

47

# STRAIGHT OUT

60

COMP. & ARR.  
by  
DON MENZA, ASCAP

**A**  
w/ TENSOR + TRPT.  
mf

♩ = 120  
Vamp  
mf

**B**

**C**

CHROMATIC GLISS

**D**

ALTO I - Pg. 2

ALTO I - Pg 3

SOLI

HONK!!

chromatic up

FINO

Two empty musical staves at the bottom of the page.

47

60

# STRAIGHT OUT

COMP. & ARR.  
by  
DINO MENZA ASCAP

$\text{♩} = 120$

**A**

**B**

**C**

**D**

**E**

**F**

**G**-16-**H**-8

alto II - Pg. 3

Don Meyer

Empty musical staff

Empty musical staff

Ten **47** (SOLO)

**60**

Don Menza

# STRAIGHT OUT

COMP. & ARR.  
by  
DON MENZA AGAP

$\text{♩} = 120$

**A**  
W/ALTO + TRPT

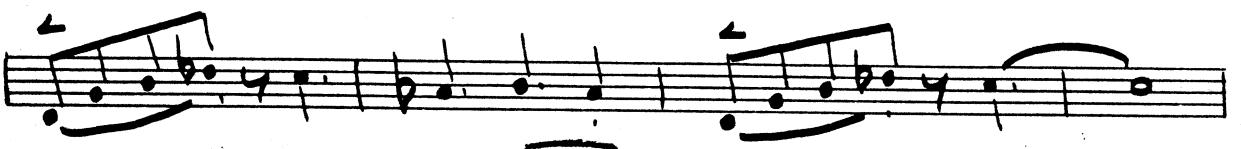
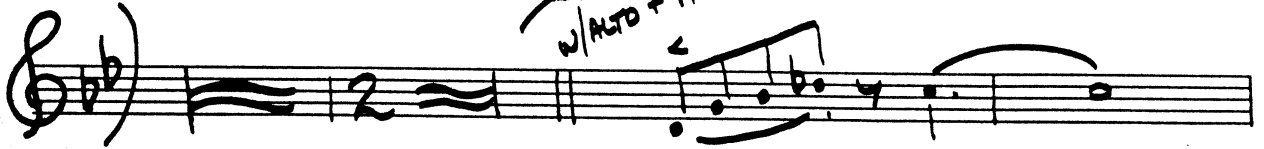

**B**

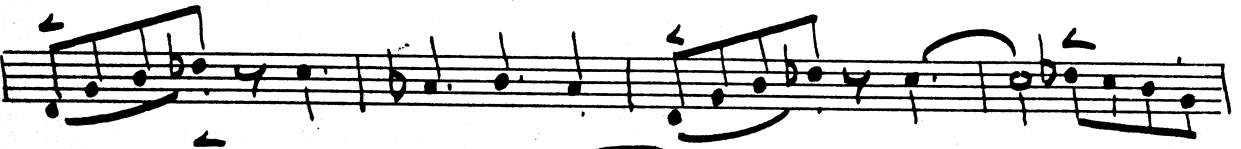
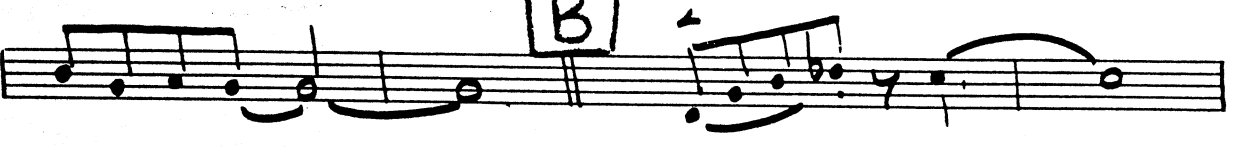

**C**

**D**

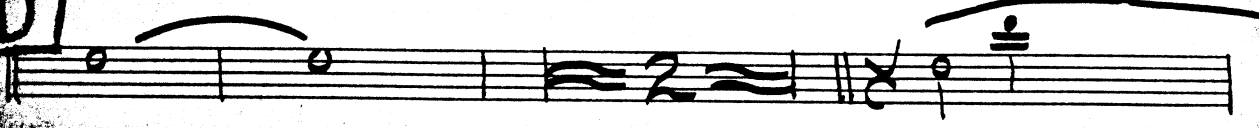

TENOR I - Pg 2 - STRAIGHT OUT

pp

TENOR I - Pg 3 -

**I**

**J**

**K**

**L**

TENOR I - Pg 4 -

**M**

Four empty musical staves, each consisting of five horizontal lines, arranged vertically.

Tempo

# 47

# 60

## STRAIGHT OUT

COMP. & ARR.  
by  
CON MENZA ARDAP

$\text{♩} = 120$

**A**

**B**

**C**

**D**

**E** **F** **LATIN 4**

**G** -16-1 **H** 8-1 **MP**

TENOR II - Pg 2

Tenor II - Pg 3

# 47

# 60

## STRAIGHT OUT

COMP. & ARR  
by  
DON MENZA, ASCAP

♩ = 120

T-12-A-8-B-8-C-5- UNISON

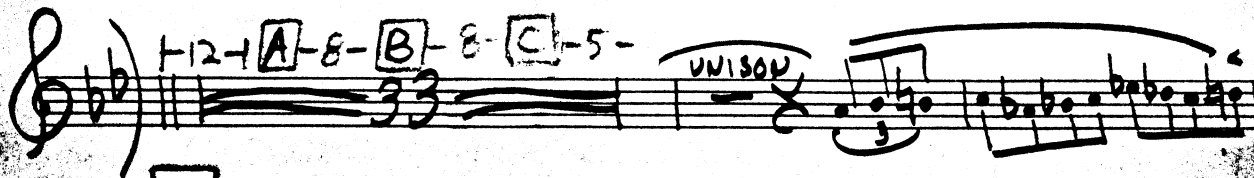

D

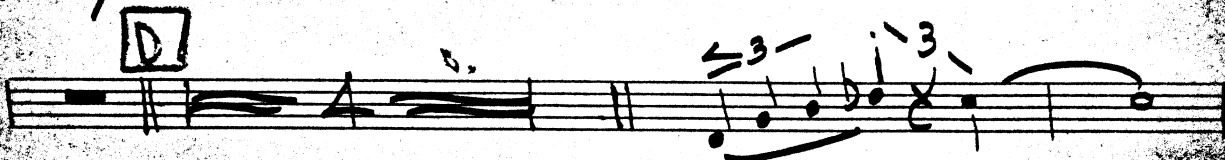

E TO FLUGEL - (BUCKETS OF

F FLUGEL OR BUCKET mp

TRETTES / OPEN G-16-1 H-16-1

2nd X CULT

TRPT I - Pg 2

**J**

**K**

DRUMS

BONES

Trumpet **47**

**60**

# STRAIGHT OUT

COMP. & ARR.  
BY  
DUN MENZA, ASCAP

$\text{♩} = 120$

Handwritten notes: **A** 8 **B** 8 **C** 5 UNISON

Handwritten note: **D**

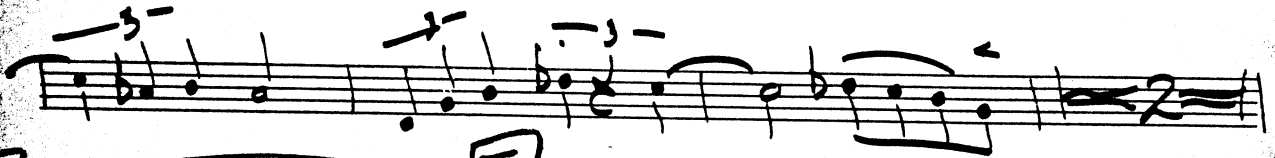

Handwritten notes: **E** TO FLUGEL OR BUCKET **F**

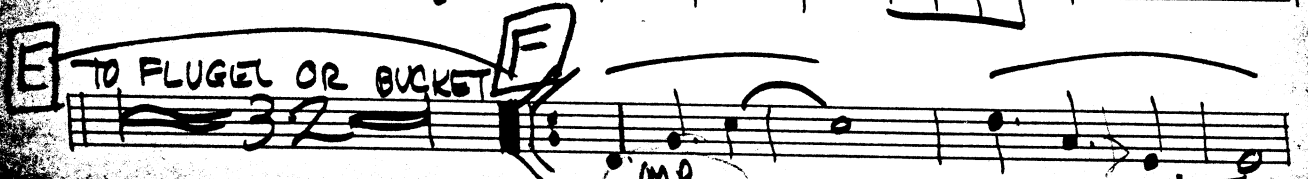

Handwritten notes: TRPT / OPEN **G** 16 - **H** 16 - **I** 200X ONLY

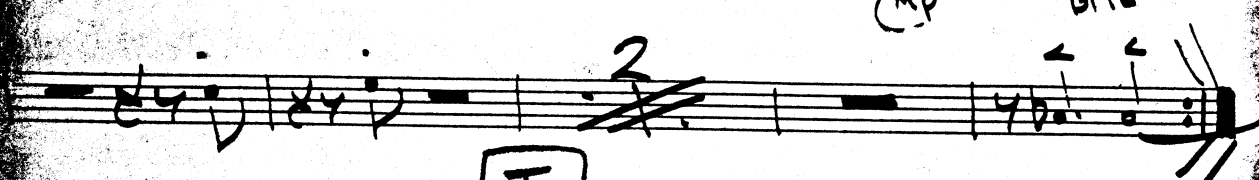
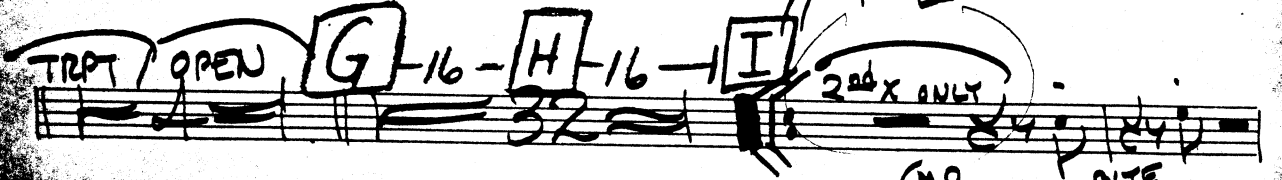

Handwritten note: **J**

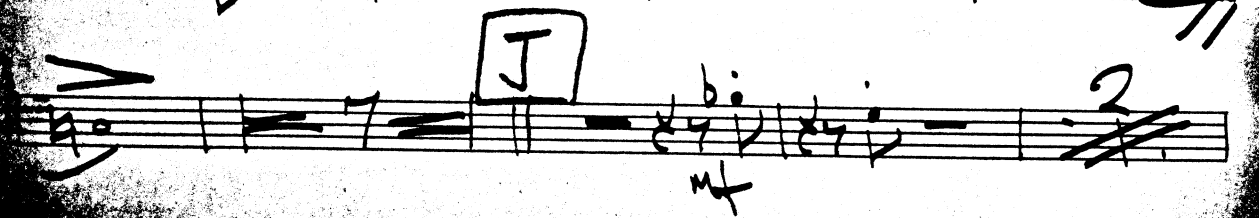

TRPT II - Pg. 2

TRUMPET

Handwritten signature or initials.

# 47

60

## STRAIGHT OUT

COMP. & ARR  
by  
DON MENZA ASCAP

$\text{♩} = 120$

1-2-A-8-B-8-C-5-1 UNISON

3

D

OPTIONAL

TO PLUGEL OR BUCKET

E

ECHO

MP

I II 2 16

TRPT OPEN

G

16

H

I

2ndx only

D

D

MP

BITE

2

J

3

3

2

mf

TRPT III - Pg 2

**K**

Two empty musical staves at the bottom of the page.

**47**  
V. RIT (SOLO)  
- Maynard

60

**STRAIGHT OUT**

COMP. & ARR.  
by  
DOY MENZA, ASCAP

**A**  
w/ TENOR + ALTO

V TRPT - SOLO - Pg 2

V TRPT - Pg 3

Three empty musical staves at the bottom of the page.

TRBN

GREZZ

47

60

# STRAIGHT OUT

COMP & ARR.  
by  
DON MENZA, ASCAP

$\text{♩} = 120$

8

A

B

C

D

E

32

HATS

TRP

16

TRBU I - Pg 2

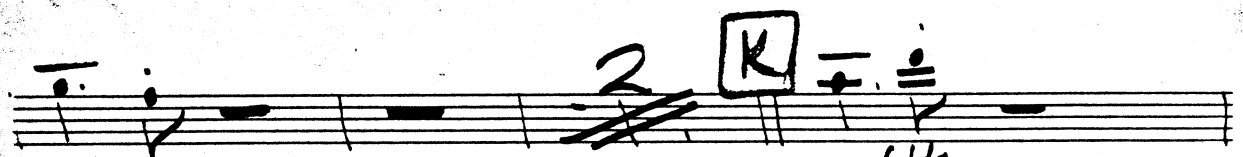
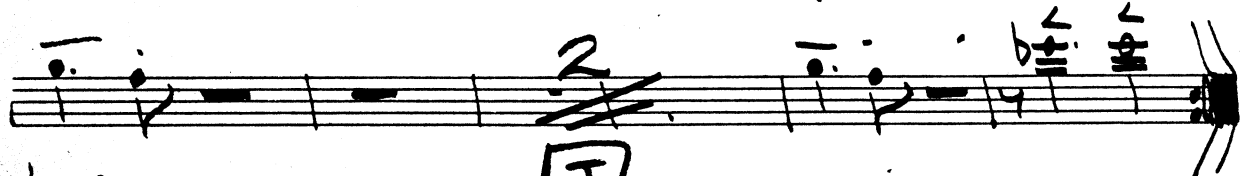

TRBN I - Pg. 3

L

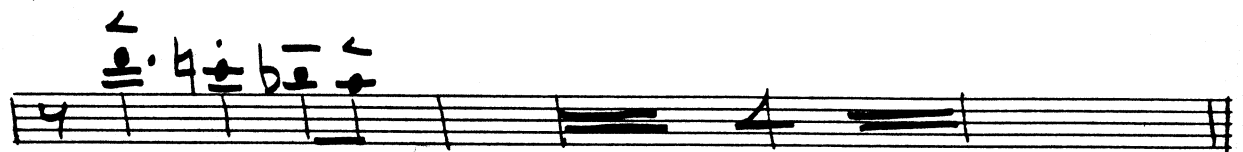
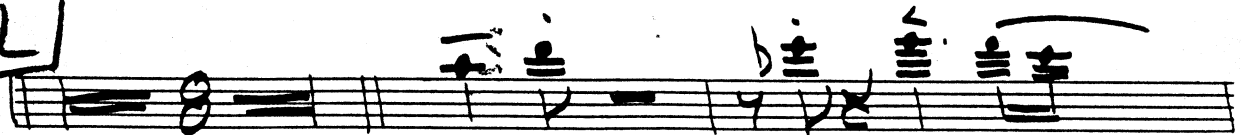

M

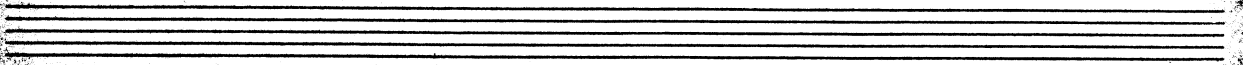
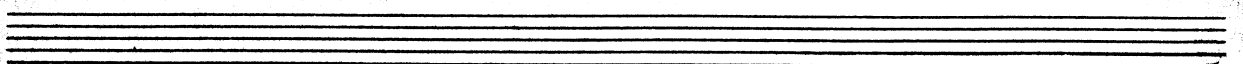
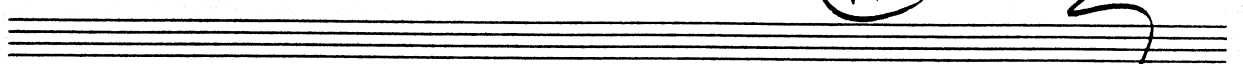

TREB 47

60

S.K.

# STRAIGHT OUT

COMP. & ARR.  
by  
DON MENZA, ASCAP

$\text{♩} = 120$

TRBU II - Pg. 2

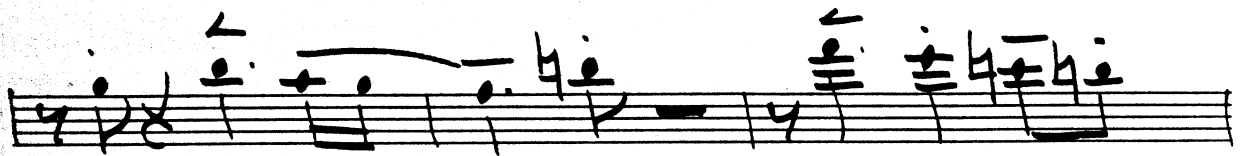
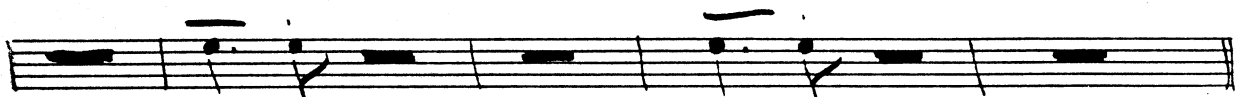
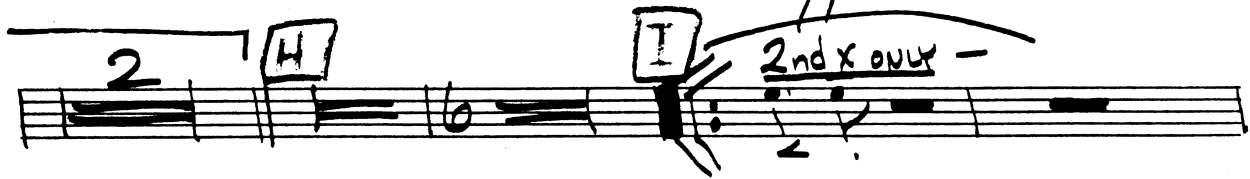
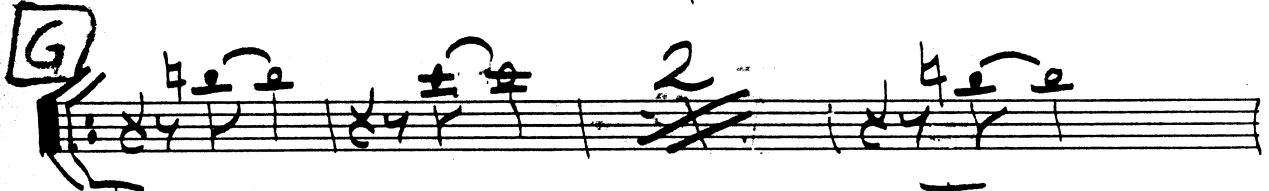

TRBN II - Pg. 3

Handwritten signature: Don Menga

Three empty musical staves at the bottom of the page.

D<sub>5</sub>

# TRBU 47

# 60

## STRAIGHT OUT

COMP & ARR.  
by  
DON MENZA, ASCAP

TRBU III - Pg. 2

**G**

**H**

**I** *2nd x only*

**J**

**K**

**L**

TRBU III - Pg. 3

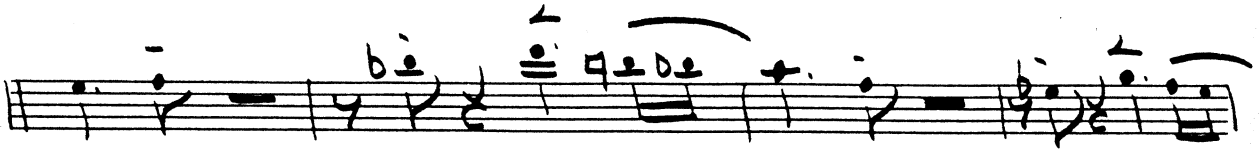

*Fin*  
*Don Menga*

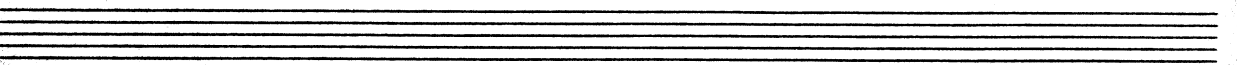
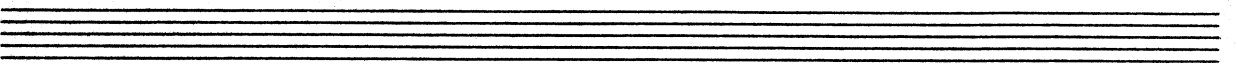
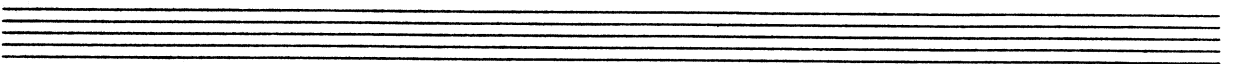
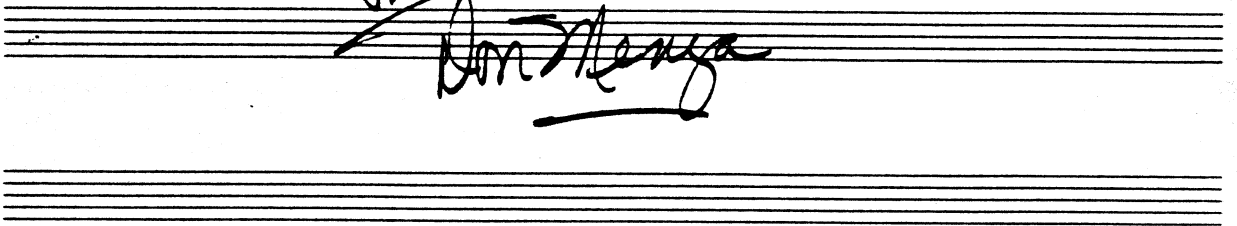

TRB 47  
MAD T

60

# STRAIGHT OUT

COMP. & ARR.  
by  
DON MENZA, ASCAP

TRBN II - Pg. 2

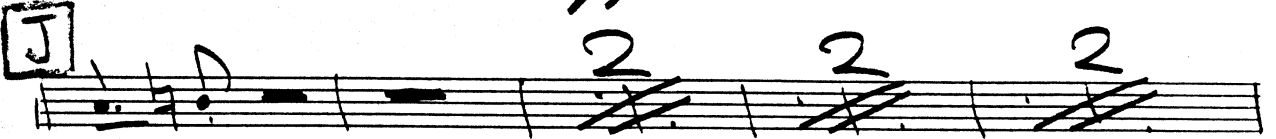
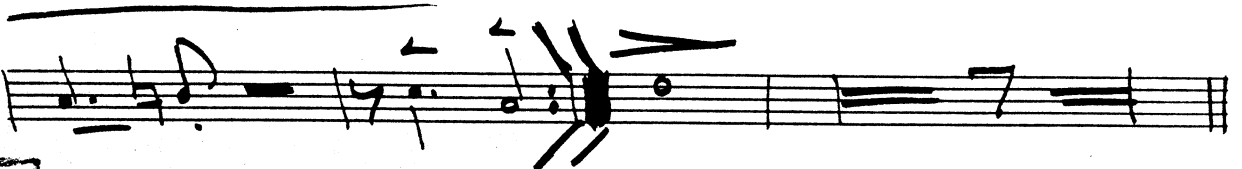
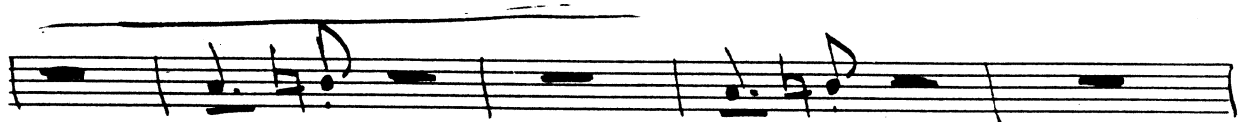
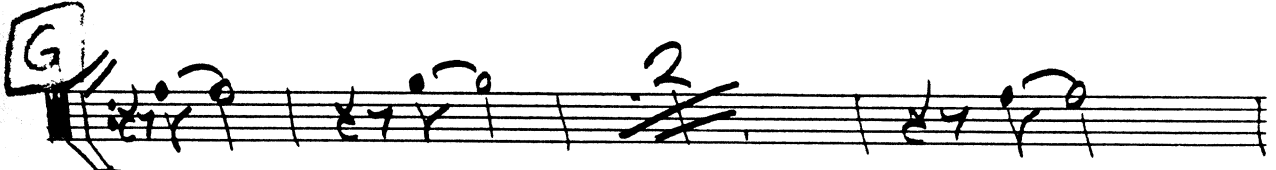
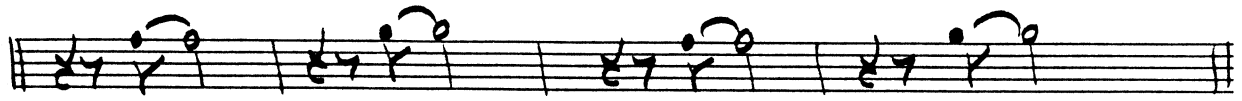

TRBN II - Pg. 3

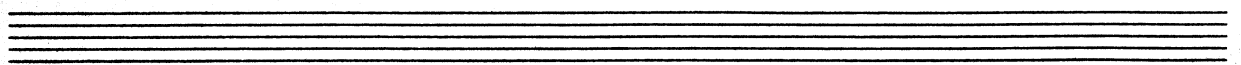
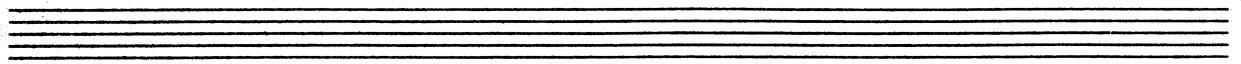
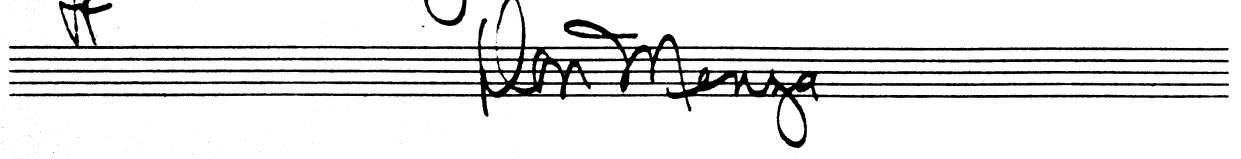
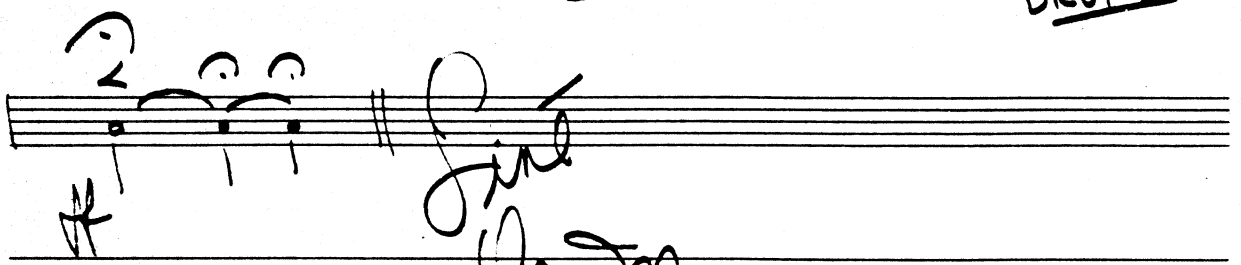

# Piano/Guitar Bass

## STRAIGHT OUT

COMP. & ARR.  
by  
DOM MENZA ASCAP

2 3 4

Handwritten musical score for Bass, including tempo markings, dynamics, and chord changes.

Tempo:  $\text{♩} = 120$

Handwritten notes: *with bass*, *bones*, *SWING*, *comp*

Section markers: **A**, **B**, **C**, **D**, **E**

Chord changes:  $F_m$ ,  $G_b^{6/9}$  etc,  $G_b$ ,  $F_m$ ,  $C_m^7-9$ ,  $F^7-9$

GUITAR - 1089-2

Bb m Cm7-5 F7 Bb m Bb m Eb7 Am7 D7 Ab7 Db7 Gm7 C7

Fm Gb 2 2 2 2 2 2

E (W/BASS)

Bb m Cm7-5 F7 Bb m Bb m Eb7 Am7 D7 Ab7 Db7 Gm7-5 C7

COMP

Fm Gb 2 2 2

G

Bb m Cm7-5 F7 Bb m Bb m Eb7 Am7 D7 Ab7 Db7 Gm7-5 C7

COMP

COMP

GUITAR - 3

Chords: Eb, D, C, A, 2, B, 2, 1, 7, 2, 3

Chords: Fm, G, 2, 2, 2, Fm, G, C, F, F

Chords: Bm, C, F, F, Bm, B, E, D, A, D, A, D, G, C

Section J: Chords F, Gb, K, F, A, G, F

Notes: Gb, F, Gb, Ab, bb, F, 2

Notes: F, Gb, Ab, F, Gb, b

Notes: E, Gb, F, Ab, F, Gb

Section L: Chords Fm, Gb, Fm

Notes: Gb, Ab, bb, F, Gb

Section M

W/ BASS

GUITAR - Pg. 4

2

2

Don Menya

DRUM

**47**  
Drums  
Rufus Jones

**60**

**STRAIGHT OUT**

COMP. & ARR.  
by  
DON MENZA ASCAP

$\text{♩} = 120$

AFRO-LATIN SOLO

2 [A] 2 2

2 [B] 2 2

SOLO FILL - INTO SWING

SWING JAZZ 4

AFRO-LATIN

AFRO-LATIN

JAZZ 4

MICHAEL Di TORE  
Bedford, Mass.

DRUMS - Pg. 2

TIME

TIME

TIME

AERO-LATIN

SWING - JAZZ 4

AERO-LATIN

LATIN

DRUMS - Pg. 3

H

SWING - JAZZ 4

I

J

K

TIME

stop time is between.

TIME

L

DRUMS - 19. 4

Handwritten signature 'Don Meyer'.